378.4
P649
1952
Do Not Circulate

Class _____ Book _____

Accession _____

WILLIAM CAREY COLLEGE
HATTIESBURG
MISSISSIPPI

I. E. Rouse Memorial Library
William Carey College
Hattiesburg, Mississippi

For Reference

Not to be taken from this room

THE ANNUAL STAFF

is proud to present the

PINE BURR
1951-52

Portraying Life on the Campus of

MISSISSIPPI WOMAN'S

COLLEGE

Hattiesburg, Mississippi

TRUSTEES

TRUSTEES

Mr. Jimmie Pope, President. . . . . Richton, Mississippi

Term Expires 1951

Dr. A. K. McMillan. . . . . Lucedale, Mississippi
Dr. T. E. Ross. . . . . .Hattiesburg, Mississippi
Dr. Ira D. Evenson . . . . . Marks, Mississippi

Term Expires 1952

Mr. George Causey. . . . . Hattiesburg, Mississippi
Mrs. J. L. Jahnson . . . . . Jackson, Mississippi
Dr. S. E. Lawrence. . . . . Columbia, Mississippi
Dr. Charles L. McKay . . . . . Pascagoula, Mississippi
Mr. John L. Mixon . . . . . Hattiesburg, Mississippi

Term Expires 1953

Mr. Ben E. Green. . . . . .Leaf, Mississippi
Rev. T. R. McKibbens . . . . . Laurel, Mississippi
Dr. J. W. Moody. . . . . .Poplarville, Mississippi
Mr. R. B. Thamas. . . . . Wiggens, Mississippi

Term Expires 1954

Mr. Bruce C. Aultman. . . . . Hattiesburg, Mississippi
Mr. Barney Whitfield . . . . . .Picayune, Mississippi

DEDICATION

Because your devotion, interest and guidance have inspired us to higher things of life, and because you have provided us with all the necessities of living so that we might obtain our education, we dedicate with deepest love and esteem, the 1951-1952 edition of the PINE BURR, to you, our parents.

Early morning view of Tatum Court.

Philo and Tatum court

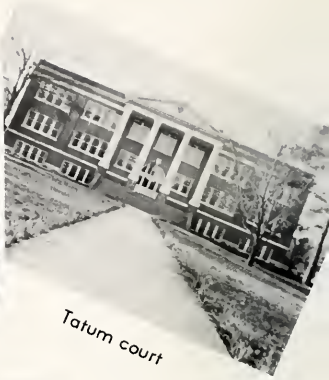

Tatum court

Mary Ross Hospital

SCENES OF M W C CAMPUS

Ross Hall

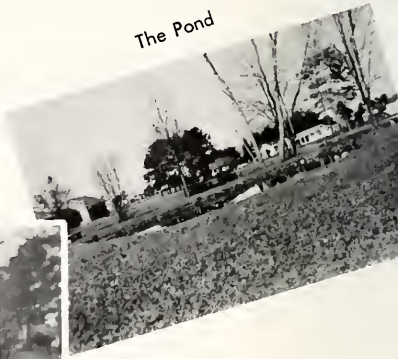

The Pond

Johnson Hall

FACULTY

DR. I. E. ROUSE
B.S., Th. M., Ph. D.
President

MRS. I. E. ROUSE
Dean of Students

HELEN MARIE BILBREY
B.S., M.M.
Juliard School of Music

MRS. C. J. BRYANT
B.A.

JUDSON CHASTAIN
B.A., Th. M., Ph. D.
Education and Psychology

MRS. LEON EUBANKS
B.A., M.A.
French and Spanish

WILLIE EVELYN EWELL
B.S., M.A.
Secretarial Science and
Dean of College

MRS. E. C. FOSTER
College Hostess

JULIA GUESS
B.M., M.A.
Voice, Chorus, Fine Arts

WILLIE DEE HEARST
B.S., B.A., M.A.
Biology and Chemistry

DR. CECIL W. JONES
B.A., B.D., Th. M., Th. D.
Bible and Religious Education

FLORENCE LAMBERT
College Nurse

MRS. A. F. KELLY, JR.
B.S.
Physical Education

MRS. WAYNE McCLURE
B.S., M.S.
Home Economics and Health

MRS. McKINNON
College Dietician

PATRICIA PIERCE
B.M., M.M.
Piano

OREN C. ROBISON, JR.
B.A., B.D., Th. M.

DR. B. FRANK SMITH
B.S., Th. M., Ph. D.
History and Social Science

YONA STONE
B.M., M.M.
Organ and Piano

KATHLEEN TAYLOR
B.A., M.A.
English

MRS. PAUL TURNER
B.A.

The results of no men??????

Our favorite Garaywa camper!

No frogs, or worms, Miss Hearst??

PEREZOSAS? (Lazy bones?)

The pause that refreshes, Latinas!?

Say, you're on a diet?

SENIORS

SENIOR CLASS OFFICERS

LEFT TO RIGHT, FRONT ROW:

Charlsie Austin . . . . . Secretary
Hilda Barber Owen . . . . . President
Betty Hart. . . . . Vice President

LEFT TO RIGHT, BACK ROW:

Mrs. Wayne McClure . . . . . .Sponsor
Betty Raby . . . . . Reporter
Betty Hodges . . . Student Council Representative

NOT PICTURED

Joyce Elaine Dabbs. . . . . Treasurer

CHARLSIE LUCILLE AUSTIN
Louisville, Mississippi
Clarke College 1, 2; Scissors Staff Reporter 3; Junior-Freshman Wedding 3; Greater Council B.S.U. 3; W.Y.A. 3; Music Club 3; Chorus 3, 4; B.S.U. Pianist 4; Class Secretary 4; Y.W.A. Program Chairman 4; Music Club 4; Dramatic Club 4.

ELIZABETH BRECKENRIDGE
Hattiesburg, Mississippi
Y.W.A. Treasurer 1; Octette 1, 2, 3, 4; Varsity Ensemble 1, 2, 3, 4; Chorus 1, 2, 3, 4; Junior-Freshman Wedding 3; Music Club 4.

VINA LOUISE BUSBY
Hattiesburg, Mississippi
Athletic Board 1; Feature Section Pine Burr 1; Chorus 1, 2; Pine Burr Staff 1; Business Manager of Pine Burr 2, 3; Secretary of Class 3; S.G.A. Local Representative 3; Junior-Freshman Wedding 3; Day Student Club 4.

PATRICIA COLLINS
Bude, Mississippi
Choral Ensemble 1, 2, 3, 4; Octette 1, 2, 3, 4; Bride, Junior-Freshman Wedding 1; Publicity Chairman YWA 2; Publicity Chairman BSU 3; Music Chairman BSU 4; Secretary Student Council 2; Music Club 2, 4; Secretary to President 1, 2, 3, 4; President of Student Body 4.

JOYCE ELAINE DABBS
Hattiesburg, Mississippi
Chorus 1, 2, 3, 4; Junior-Freshman Wedding 3; Scissors Staff 3, 4; Class Officer, Treasurer 4; Music Club 4; Day Students Club 4.

MARGARET DEAN
Petal, Mississippi
Summer School 1949; Pine Burr Staff 1; Chorus 2; Home Economics Club 2; Home Economics Club Secretary-Treasurer 3; Hostess Junior-Freshman Wedding 3; Home Economics Club Reporter 4; Scissors Staff 4; Day Student Club Treasurer 4.

MARGIE ANN FIKE
McLain, Mississippi
Chorus 1, 2, 3, 4; Varsity Ensemble 2, 3, 4; Vice President of Class 1; Junior-Freshman Wedding 1; Treasurer of Class 3; House President 3; Music Club 2, 3, 4; Home Economics Club 1.

MARGARET HAILE
Helena, Arkansas
Sunflower Junior College 1, 2; Greater Council of BSU 3, 4; Scissors Staff 4; Music Club 4.

MARGIE RUTH HARRISON
Ellisville, Mississippi
J. C. J. C. 1, 2; Day Student Club President 4; Class Officer 3; Junior-Freshman Wedding 3; Scissors Staff 3.

BETTY LOUISE HART
Sandy Hook, Mississippi
Photo Editor of Pine Burr 1, 4; Typical Freshman 1; Reporter of Sophomore Class 2; Co-editor of Pine Burr 2; House President 2; B. S. U. Executive Council 3; Vice President of Student Body 3; Assistant Business Manager of Scissors 3; Campus Favorite 3; Y. W. A. officer 4; Vice President of Class 4; Greater Council of B. S. U. 1, 2, 4; Athletic Board 2, 3; Music Club 2, 3, 4; Dramatics Club 4; Assistant Helper to Dan on the MWC Tractor 3, 4.

BETTY CLAUDINE HODGES
McAdams, Mississippi
Clarke College 1, 2; Greater Council of BSU 2; Choral Ensemble 1, 2, 3; Dramatics Club 4; Executive Council of BSU 4; State BSU Council 2; Student Council 4.

LAYNETTE LONG HOWELL
Hattiesburg, Mississippi
Y. W. A. 1; Chorus 1; B. S. U. Council 2, 3, 4; Community Missions Chairman of Y. W. A. 2; Athletic Board 2, 3; Rhythm Club 2; President of Y. W. A. 3; Student Council (four weeks) 3; Chorus 3; Day Students Club 4.

MARY LILLIAN LOTT
Hattiesburg, Mississippi
Clarke College 1, 2; Greater Council of B. S. U. 3; Executive Council 3, 4; Music Club 3, 4; Dramatic Club 4; Y. W. A. 3, 4; Chorus 3, 4; Scissors Staff 3.

CHRISTINE POWELL LOUK
Hattiesburg, Mississippi
Greater Council of BSU 1; Y.W.A. 1,2,3; Secretary of Class 1; Athletic Board 2,3; Typist of Pine Burr 1,2,3,4; Vice President of YWA 2; College Bookstore Manager 1,2,3,4; Executive Council of BSU 2,3,4; Choral Ensemble 2,3; Day Student Club 4.

HELEN SANSING McCARTY
Hattiesburg, Mississippi
J. C. J. C. 1,2; Y.W.A. 3; Music Club 3; B.S.U. Greater Council 3; B.S.U. Executive Council 4; Junior-Freshman Wedding 3; Editor of Scissors 3,4; Day Student Club 4.

HILDA BARBER OWEN
Carriere, Mississippi
Y.W.A. 1,2,3; Junior-Freshman Wedding 1; Class Representative of Student Council 2; House President 3; Greater Council of B.S.U. 2; Executive Council B.S.U. 3,4; Music Club 3; Athletic Board 2,3,4; Dramatic Club 4; Class Officer, President 3,4; Editor of Scissors 2; Assistant Editor of Scissors 3; Home Economics Club 1.

BETTY MERLE PARISH
Sumrall, Mississippi
Chorus 1, 2, 3, 4; Y.W.A. 1, 2, 3, 4; Stewardship Chairman of Y.W.A. 3; Executive Council of B.S.U. 4; Circulation manager of Scissors 1, 2, 3; Junior-Freshman Wedding 3; Athletic Board 2, 3; House President 3; Secretary of Student Council 4.

BETTY JOANNE RABY
Mobile, Alabama
Athletic Board 1, 2; Feature Section 1; Chorus 1, 2; Junior-Freshman Wedding 1; Groom in Junior-Freshman Wedding 3; Editor of Pine Burr 3, 4; Scissors Staff 1, 2, 4; B.S.U. Greater Council 2; Music Club Officer 2, 3; House Chairman of Johnson Hall 4.

BETTIE JEAN STEVENS
Hattiesburg, Mississippi
Home Economics Club 1, 2; Vice President of Home Economics Club 3; President of Home Economics Club 4; Mississippi Home Economics Association 4; Music Club 2; Secretary of Music Club 3, 4; Greater Council of BSU 2; Choral Ensemble 2, 3, 4; Scissors Staff 2; Assistant Business Manager of Pine Burr 3; Junior-Freshman Wedding 3; Treasurer of Johnson Club 4.

JUNIORS

JUNIOR CLASS OFFICERS

LEFT TO RIGHT:

Janet Campbell. . . . . .Secretary
Charlene Allman . . . . . President
Gayle Shelton . . . . .Student Council Representative
Jeanette Harper . . . . . .Treasurer

NOT PICTURED

Charlene Carpenter. . . . . .Vice President

Charlene Allman
Louisville, Mississippi

Helen Baggett
Columbia, Mississippi

JUNIORS

Janet Campbell
Pachuta, Mississippi

Leflare Carroll
Lumberton, Mississippi

Charlene Carpenter
Hattiesburg, Mississippi

Joyce Duncan
Columbia, Mississippi

JUNIORS

Margaret Ann Evans
Hattiesburg, Mississippi

Martha Green
Leaf, Mississippi

Jeanette Harper
Hattiesburg, Mississippi

Ida Bell Hilderbrand
Wiggins, Mississippi

Martha Hollowell
Marian, Kentucky

JUNIORS

Evelyn McDonald
Hattiesburg, Mississippi

Rachel Monk
Laurel, Mississippi

Mary Elizabeth Sharpe
Meridian, Mississippi

Gayle Shelton
Petal, Mississippi

Jackie Shipp
Rome, Mississippi

JUNIORS

Betty Love Stewart
Mobile, Alabama

Ouida Jean Williams
Petal, Mississippi

SOPHOMORES

SOPHOMORE CLASS OFFICERS

LEFT TO RIGHT:

Pat Bush . . . . . Secretary
Dot Woods . . . . . Student Council Representative
Joan Stewart . . . . . Reporter
Janeil Stewart . . . . . Treasurer
Mary Ann Hester . . . . . Vice President
Vivian Geiger . . . . . President

Jeanne Avera
Wiggins, Mississippi

Doris Barth
Cincinnati, Ohio

SOPHOMORES

Patricia Ann Bush
Mobile, Alabama

Connie Caldwell
Lucedale, Mississippi

Wanda Lee Crow
Brookhaven, Mississippi

SOPHOMORES

Vivian Geiger
Lucedale, Mississippi

Mary Ann Hester
Jackson, Mississippi

Margaret Hollingsworth
Byram, Mississippi

Katherine Irwin
Jackson, Mississippi

SOPHOMORES

Betty Kiley
Hattiesburg, Mississippi

Marge Rossman
Western Springs, Illinois

Joyce Osborne Sherwood
South Norwalk, Connecticut

Janiel Stewart
Hattiesburg, Mississippi

SOPHOMORES

Joan Stewart
Gulfport, Mississippi

Dorothy Wood
Clevelond, Mississippi

FRESHMEN

FRESHMAN CLASS OFFICERS

LEFT TO RIGHT:

Pottie Holliman. . . . . Reporter
Pat Pinson . . . . . President
Martha Robinson . . . . . Vice President
Jackie Moody. . . . . Secretary
Ellen Davis . . . . . Treosurer
Melba Herring . . . . Student Council Representative

Carolyn Arledge
Hattiesburg, Mississippi

Patricia Barr
Hattiesburg, Mississippi

Becky Bilbo
Biloxi, Mississippi

FRESHMEN

Frances Blake
Petal, Mississippi

Minnie Lou Buchanan
Hattiesburg, Mississippi

Esther Crum
Hattiesburg, Mississippi

Ellen Davis
Clara, Mississippi

Mary Frances Green
Leaf, Mississippi

FRESHMEN

Melba Herring
Biloxi, Mississippi

Patty Holliman
Hattiesburg, Mississippi

Adene Hauston
Seminary, Mississippi

Hanieth Jefcoat
Laurel, Mississippi

Ruth Jennings Jones
Lumberton, Mississippi

FRESHMEN

Margie McKenzie
Hattiesburg, Mississippi

Jackie Moody
Sumrall, Mississippi

Betty Myers
Laurel, Mississippi

Elizabeth Pace
Sumrall, Mississippi

Patricia Pinson
Pascagoula, Mississippi

FRESHMEN

Yvanne Sanford
Lumberton, Mississippi

Martha Jo Smith
Laurel, Mississippi

Betty Jean Snead
Palatka, Florida

Glenna Ann Taylor
Little Rock, Mississippi

Judith Trigg
Hattiesburg, Mississippi

FRESHMEN

Quaytava Turner
Richton, Mississippi

Reese Ulmer
Hattiesburg, Mississippi

La Rita Varnado
Hattiesburg, Mississippi

"Practice makes perfect." eh Lizz??

Let's MAKE BELIEVE you're still here, Joyce! !

"Slow Poke."

Whata' picture! !

Whata' teacher? !

SPECIAL STUDENTS

Cecilia Gaitan
Bogota, Colombia,
South America

Gloria Hall
Wiggins, Mississippi

SPECIAL STUDENTS

Teresa Morelli
Cucuta, Colombia,
South America

Helena Moreno
Bucaramanga, Colombia,
South America

Clara Slee
Lima, Peru
South America

Dolly Velez
Medellin, Colombia,
South America

Grace Villabona
Bucaramanga, Colombia,
South America

SPECIAL STUDENTS

Joan Weaver
Hattiesburg, Mississippi

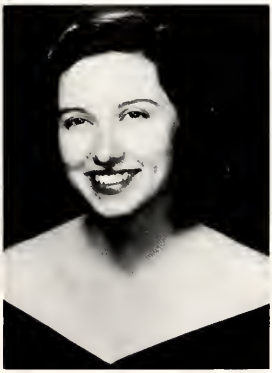

Dora Lo Rotta
Bogota, Colombia,
South America

Johnson Rags! What are you doing there, Dora?

What Studious GREENIES!!

Guess Who?

What! No Gas!--Heave ho!

Connie, that's no way to do a pal!

Our best councelors.

ORGANIZATIONS

ANNUAL STAFF

FROM LEFT TO RIGHT:

Betty Raby . . . . . Editor
Charlene Allman. . . . . Assistant Editar
Jeanette Harper . . . . . .Business Manager
Mary Elizabeth Sharp . . . . .Assistant Business Manager
Betty Hart . . . . . Snap Shot Editor

NOT PICTURED

Martha Green. . . . . Assistant Snap Shot Editor
Chris Powell Louk . . . . . Typist
Dr. Cecil W. Jones . . . . . Advisor

We do have snow!

How's about a game of tennis?

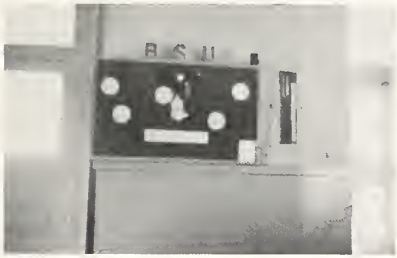

The BSU Bulletin Board.

Say it was cold at the BSU Convention, girls????????

Our dear "Mother" of Johnson Hall.

Hope it's a strong Log, Wanda!!!

FRONT ROW, LEFT TO RIGHT: Connie Caldwell, Associate Business Manager; Wanda Crow, Reporter; Helen McCarty, Editor; Betty Nobles, Business Manager; Joan Stewart, Reporter, LAST ROW, LEFT TO RIGHT: Ellen Davis, Reporter; Pat Bush, Associate Editor; Joyce Dabbs, Associate Circulation Manager, Dr. B. Frank Smith, Faculty Advisor, Mart Hollingsworth, Reporter.

SCISSORS STAFF

The Scissors is published monthly by a selected staff from the student body. Its functions are twofold: Affording practical experience in the field of newspaper work to those on the staff and supplying the news of current events and items of interest to all.

A MAN!!!

"Now when I was in the mental ward in St. Louis."-- (as a nurse, I hope, Pat!!!)

Our dignified house mother of Johnson Hall.

Wha' happened to you, Lillian????

What an intelligent looking Spanish class!!!

Our own Kathleen!!

BAPTIST STUDENT UNION

LEFT TO RIGHT, BOTTOM ROW: Parish, Monk, Shipp, Harper, Collins, Austin, Campbell, McCarty, Louk, Stewart. SECOND ROW, LEFT TO RIGHT: Turner, Taylor, Smith, Bilbo, Caldwell, Owen, Irwin, Taylor, Lott, Sharp, Hodges. THIRD ROW, LEFT TO RIGHT: Crum, Breckenbridge, Freeman, Wood, Myers, Crow, Pinson, Carroll, Hollingsworth, Geiger, Hart. FOURTH ROW, LEFT TO RIGHT: Snead, Moody, Davis, Hester, Stewart, Duncan, Sanford.

BSU Secretary . . . . . Miss Kathleen Taylor
BSU Pastor . . . . . Rev. C. C. Bryan
BSU President . . . . . Lillian Lott

EXECUTIVE COMMITTEE CHAIRMEN and COMMITTEES

FIRST VICE PRESIDENT
(Membership)-Chris Powell Louk
Mart Hollingsworth
Melba Herrin
Jackie Moody
SECOND VICE PRESIDENT
(Social)-Mary Elizabeth Sharp
Betty Myers, Patty Holliman
Becky Bilbo, Joan Stewart
THIRD VICE PRESIDENT
(Devotional)-Kat Irwin
Vivian Geiger
Pat Pinson
Glenna Ann Taylor
Ann Freeman
EXTENSION CHAIRMAN-Janet Campbell
Betty Hart
Margaret Haile
LaFlore Carroll
YWA REPRESENTATIVE-Jackie Shipp
SECRETARY-Hilda Barber Owen
Wanda Crow
TREASURER-Betty Love Stewart
Martha Jo Smith
TALENT CHAIRMAN-Helen McCarty
Ester Crum
Ellen Davis
PUBLICITY CHAIRMAN-Rachel Monk
Yaonne Sanford
DENOMINATIONAL REPRESENTATIVE-
Betty Merle Parish
MUSIC CHAIRMAN-Pat Collins
Margie Fike
PIANIST-Charlsie Austin
Mary Ann Hester
Elizabeth Breckenbridge
SUNDAY SCHOOL REPRESENTATIVE
Jeanette Harper
Pat Barr
Connie Caldwell
Quay Turner
TRAINING UNION REPRESENTATIVE-
Betty Hodges
Joyce Duncan
Dot Wood

B. S. U. EXECUTIVE COUNCIL

The Baptist Student Union serves as a strong link between the church and the college student---and strives to be a power house of spirituality to stimulate the entire spiritual life on the campus. It aims above all to magnify Christ on the campus and to lead each student to the most vital personal relationship with Him.

The Executive Council directs the program of the Baptist Student Union. Members meet each Tuesday to plan for the spiritual activities of the campus.

SEATED, LEFT TO RIGHT: Monk, Sharp, Louk, Parish, Owens, Collins, Taylor. STANDING: Stewart, Campbell, Lott, Austin, Irwin, Harper, McCarty, Shipp, Hodges.

STUDENT GOVERNMENT ASSOCIATION COUNCIL

Pat Collins----President

Miss Ewell----Faculty Advisor

Through Christian standards of personal conduct we purpose to make Jesus Christ the center of our compus life. We strive to make Him our guide in maintaining a high standard of honor and personal responsibility to our school, faculty, and fellow students and most of all our CHRIST.

STUDENT GOVERNMENT COUNCIL

SEATED, LEFT TO RIGHT: Stewart, Collins, Miss Ewell, Parish. STANDING, LEFT TO RIGHT: Pinson, Monk, Woods, Avera, Geiger, Evans, Hodges, Hollingsworth, Shelton, (not pictured) Herrin.

SEATED ON FLOOR, LEFT TO RIGHT: Caldwell, Collins, Pinson, Lott, Bilbo, Pace, Snead, Hart, Moody, Geiger, Irwin, Davis. BACK ROW, LEFT TO RIGHT: Hollingsworth, Shipp, Monk, Stewart, Myers, Woods, Campbell, Hester, Miss Taylor, Turner, Austin, Stewart.

YOUNG WOMENS AUXILIARY

The purpose of Y. W. A. on our campus is to help young women to understand better, love, and accept the real leader, Christ Jesus. The aim is "Christian Women of Tomorrow."

NOONDAY PRAYER MEETING

This is the most wonderful part of our day: here we pray awhile, sing awhile, talk awhile, smile awhile. Your day is not complete at MWC without NOONDAY PRAYER MEETING. This is the Powerhouse of MWC, PRAYER.

ROW ONE: Stewart, Collins, Hester, Monk, Fike, Weaver, Shipp. ROW TWO: Pinson, Stewart, Hollingsworth, Irwin, McKinzie, Campbell, Breckenridge.

VARSITY ENSEMBLE

Do you girls look like that when you sing?

BACK ROW: Wood, Sanford, Bilbo, Holcomb, Dabbs, Raby, Jefcoat, Davis, McKinzie, Barr, Arlegde, Duncan, Snead, SECOND ROW: Rossman, Varnado, Herring, Moody, Stewart, Harper, Monk, Stewart, Hall, Taylor, Carroll, Sharp, Smith, Caldwell, Parish, Freeman. FIRST ROW: Stewart, Blake, Avera, Pinson, Campbell, Hester, Irwin, Hollingsworth, Fike, Collins, McDonald, Weaver, Crum, Breckenbridge, Shipp.

The Chorus of M.W.C. affords to each student the opportunity to sing. Under the leadership of Miss Julia Guess, the chorus, each year, presents a Christmas program, Easter Sunrise service, and a Spring Recital. They also take many out-of-town trips.

MUSIC CLUB

Sponsor. . . . . Miss Helen Marie Bilbrey
President . . . . . .Rachel Monk
Vice President. . . . . Betty Love Stewart
Secretary . . . . . Margaret Hollingsworth
Reporter . . . . . .Charlsie Austin
Program Chairman . . . . . Margie Fike

SEATED, LEFT TO RIGHT, FRONT ROW: Stewart, Stewart, Bilbo, Smith, Taylor, Turner, Fike, Austin. SECOND ROW: Collins, Breckenridge, Shipp, Davis, Campbell, Hart, Moody, Hollingsworth. BACK ROW: Snead, Monk, Miss Bilbrey, Dabbs, Lott.

Dramatics Club Officers

LEFT TO RIGHT: Becky Bilbo, Reporter; Mr. Robinson, Sponsor; Gloria Hall, President; Pat Bush, Secretary-Treasurer.

THE DRAMATICS CLUB

DAY STUDENT'S CLUB

President . . . . . Margie Harrison

Vice-President . . . . Margaret Dean

Secretary-Treasurer . Margaret Ann Evans

Reporter . . . . . Judith Trigg

Sponsor . . . . . Mrs. I.E. Rouse

BACK ROW: Dean, Dabbs, Buchanan, Evans, Nobles. FIRST ROW: Carpenter, McCarty, Ulmer, Blake. NOT PICTURED: Ouida Williams, Louise Busby, Margaret Haile, Margie Harrison, Laynette Howell, Christine Louk, Janiel Stewart, Carolyn Arledge, Pat Barr, Margie McKenzie, Judy Trigg, La Rita Varnado, Mrs. I.E. Rouse.

LEFT TO RIGHT, SEATED: Bettie Jean Stevens, Margaret Dean, Betty Riley, Mrs. Wayne McClure.
LEFT TO RIGHT, STANDING: Doris Barth, Quay Turner, Grace Villabona. Not pictured: Teresa Morelli.

HOME ECONOMICS CLUB

OFFICERS

President . . . Bettie Jean Stevens
Vice-President . . . . Doris Barth
Secretary-Treasurer . . . Betty Riley

Goals for the Home Economics Club: (1) Develop professional spirit and cooperation among the members, (2) Inform the girls of the opportunities offered by home economics as a profession, (3) Keep in touch with current topics in the home economics world and its general scientific trend, (4) Offer an opportunity for the girls in the department to show the rest of the school and its patrons their activities.

LEFT TO RIGHT: Mrs. Kelly, Duncan, Hollingsworth, Stewart, Monk, Bilbo, Taylor, Freeman, Caldwell.

ATHLETIC BOARD

OFFICERS

President. . . .Connie Caldwell
Vice-President . . . Ann Freeman
Secretary. . . . Joyce Duncan
Reporter . . . . Margaret Haile

The Athletic Board is quite a busy team of workers on our campus. This selected group of young ladies, along with Mrs. Kelley, the head of the Athletic Department, plans the activities of the school; such as the interest in recreational games both inside and outside and competition between the dorms for many outside games.

JUNIOR---FRESHMAN WEDDING
Rachel Monk--Groom
Glenna Ann Taylor--Bride

JUNIOR-FRESHMAN WEDDING.

An annual event at M.W.C. is the Junior-Freshman Wedding. This ceremony unites the two classes in the bonds of eternal friendship. Traditionally the Bride is a Freshman and the Groom is a Junior. The remainder of the wedding party is chosen from the two classes by the Juniors.

LEFT TO RIGHT: Betty Love Stewart, Ruth Jennings, Gayle Shelton, Martha Jo Smith, Mary Elizabeth Sharpe, Becky Bilbo, Charlene Allman, Glenna Ann Taylor, Rachel Monk, Jeanette Harper, Jackie Moody, Ida Belle Hildebrand, Yvonne Sanford, Jackie Shipp, Pat Pinson, and Janet Campbell.

FEATURE

SECTION

MISS M. W. C.

BETTY LOUISE HART

FIRESIDE THEATER

Lillian Lott

LIFE CAN BE BEAUTIFUL

Betty Raby

JUNIOR MISS

Vivian Geiger

REMEMBER THIS DATE

Kat Irwin

CAN YOU TOP THIS

Pat Pinson

STOP THE MUSIC

Jackie Moody

Row, row, row your boat!

This is the way we hang our clothes.

Tryin' to impress us, girls?

What an impression!

Whatsa' matter, girls? No letter?

Don't get swept off your feet, Joan.

My daily exercise comes at this time every day.

Convention bound!!

Our Southern belle!!

Where's there is Keesler, there is hope. Huh, Ann?

hy the rush, Miss Ewell?????

Let us in on the joke, too!!

Our package from Peru!!!

Just relaxing!!

Before the poodle cut????!!

She's better than the pony express!

The Singing Heart.

Time for tea at the President's Home.

"Thursdays at Home."

SCENES FROM THE HOUSE PARTY

We had them all here South America, U. S. A., Germany, China.

We only slept four deep!!

Playful Hearts.

Solving a problem?

What beautiful scenery!

It's my lazy day!

Studious gal!

1, 2, 3, Chicken!

Just some of our daily students.

What's up, doc?

Pretty grass! isn't it?

Ho! Ho! ain't that one a lulu!!!

Registration Day topped off with BSU hospitality.

Competition for Ringling Bros. acrobats right in our own backyard.

But, Pat and Pat, can either of you play?

Where Prayer-mates meet.

Ain't he cute!!
Whose boyfriend is he, anyway?

Some posin'!

How was the coast, Ann and Wanda?

All dressed up and no where to go.

Just whose boyfriend is he anyway, Ann?

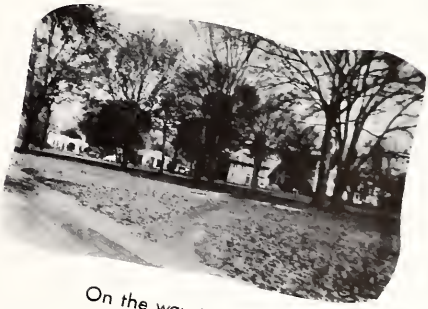

On the way to the store.

Just cramin' French!!

That's no way to get your typing done!

A general mixture (dazes and dorms). Ha!

Two old maids and a MRS.

Just a reflection of the faces below.

That's all folks.
There ain't no mo!

OUR ADVERTISERS

Set in the heart of Dixie, committed to the perpetuation of Christian culture, maintaining standard scholarship in liberal education, encouraging scientific method, promoting fine arts, acknowledging its debt to the world without; and believing that woman, developed in body, educated in mind, and christian in heart, is the jewel of civilization; this college offers its privileges to the young women of America.

COMPLIMENTS

OF

MISSISSIPPI WOMAN'S COLLEGE

I. E. ROUSE, Ph.D., President

HATTIESBURG, MISSISSIPPI

Compliments of

THE CITY OF HATTIESBURG

ED. J. CURRIE . . . . . MAYOR

G. S. ODEN. . . . . COMMISSIONER

W. P. HARRINGTON . . . . . COMMISSIONER

Welcome To

MAIN STREET BAPTIST CHURCH

Radio Broadcast each Sunday

8:15-8:45 A.M.--WFOR

11:00-12:00 A.M.--WFOR

7:30-8:30--WFOR--FM

Dr. John E. Barnes, Jr.
Pastor

BARRON MOTOR COMPANY

"Oldest Automobile dealer in Forrest County."

Hattiesburg, Mississippi

Compliments of

FOWLER GIFT SHOP

Magnolia State Building

Hattiesburg, Mississippi

PHOENIX LAUNDRY

DRYERS AND CLEANERS

Serving since 1898

Hattiesburg, Mississippi

Hardy Street Phone 36 and 97

GEIGER PRINTING COMPANY

Hattiesburg, Mississippi

Everything for your Home

THE OWL DRUG STORE
The Rexall Store
Phone No. 7
S. E. Corner Front and Main
Hattiesburg, Mississippi

Compliments of

S. H. KRESS COMPANY

Hattiesburg, Mississippi

Compliments of

DONAVAN-LANE'S MEN'S STORE

Hattiesburg, Mississippi

Best Wishes of

McARTHUR CHEVROLET COMPANY

Hattiesburg, Mississippi

The Nation's Finest New and Factory
Rebuilt Pianos
ROSEBERRY PIANO HOUSE, INC.
134 E. Front Street Phone 169
Hattiesburg, Mississippi

SACKLER FURNITURE COMPANY

Hattiesburg, Mississippi

Everything for your Home

HERCULES POWDER COMPANY
INCORPORATED

Naval Stores Department

Hattiesburg, Mississippi

Use

NATURAL GAS

The All Purpose Fuel

Clean Convenient Economical

Domestic Commercial Industrial

WILLMUT GAS AND OIL CO.

Compliments of the

HATTIESBURG HARDWARE STORES

"Everything in Hardware"

Hattiesburg, Miss. Phone 366-367

TOWN AND COUNTRY STORE
1106 Hardy Street
Phone 5505
Hattiesburg, Miss.

Compliments of

SCOTTS

WHITE SYSTEM
of Hattiesburg, Inc.
PERSONAL LOANS MONTHLY REPAYMENT

Compliments of

PHILLIPS BROS. FLORIST

GRAY'S RESTAURANT

"Where Friends meet for good things to eat."

115 Walnut Street Hattiesburg, Miss.

YELLOW CAB COMPANY

Phone 1300

24-hour service courteous drivers

A Challenge

Here is a challenge to the students of Mississippi Woman's College and the readers of this Annual. Read the Declaration of Independence and the Federal Constitution with its Bill of Rights at least once a year, and write your Senators and Congressman at least twice a year urging them to make whatever sacrifice is necessary (even at the expense of political expediency) in an effort to stop this great nation of ours on its present course down the road to the left toward bankruptcy, collectivism and socialism. Urge our representatives at Washington to take a look at what is happening in England under the leadership of a "labor socialistic" government, and remind our representatives that if this nation of ours continues the present course to the same destination that there will be no Uncle Sam to donate five or six billion dollars to prolong the life of a socialistic government.

MISSISSIPPI CENTRAL RAILROAD COMPANY

L. E. FAULKNER, Vice President and General Manager

They go together

Compliments of

J. W. CROW

OIL WELL SERVICING AND DRILLING CONTRACTOR

Phone:

Res. and Office 307

Field Supt. 215-Ma2

408 Storm Avenue

Brookhaven, Miss.

Compliments of

CITIZENS BANK

OF HATTIESBURG

Hattiesburg, Mississippi

members

F.O.I.C. FEDERAL RESERVE

IMMANUEL BAPTIST CHURCH

Tuscan Avenue and Cherry Street

---is happy to be---

The "Woman's College" Church

and invites you to make

this your church home while

attending "the greatest school

we know."

Compliments of

SMITH'S BAKERY, INC.

Compliments of

POWELL FURNITURE COMPANY

Mr. and Mrs. H. W. Powell, owners
112-Market Street Phone 268

Compliments of

LOVE DRUG COMPANY

STANDARD DRUG STORE

"Your complete drug store."

phone11

EVANS-DRUMMOND DRUG STORE

A Cordial Welcome to all Students

FIRST BAPTIST CHURCH

Main and Buschman Streets

Hattiesburg, Mississippi

Clyde C. Bryan, Pastor

Compliments of

SEARS-ROEBUCK AND COMPANY

Hattiesburg, Mississippi

Compliments of

COLLEGE HEIGHTS TEXACO SERVICE

By Pass and Hardy Street

Hattiesburg, Mississippi Phone 401

Compliments of

J. C. PENNEY'S COMPANY

Hattiesburg, Mississippi

BEST WISHES

TEMPLE BAPTIST CHURCH

BOB WALLER, Commercial Photographer

Graduate New York Institute of Photography

Clyde McNair, Portraitist, Graduate of

Dallas School of Photography

Telephone 4016-2800

PHOTOGRAPHS OF ANYTHING, ANYWHERE, ANYTIME

SOUTHLAND FLORISTS

flowers for all occasions
member of F.T.D.
200 St. Paul Street phones 741 and 675

Compliments of

SMITTY'S

MARKET STREET BAKERY

Hattiesburg, Mississippi

129 Market Street phone 881

Compliments of

LEWIS FOOD STORES

Best Wishes

RIVER AVENUE BAPTIST CHURCH

BEN KLING

Florist
Hattiesburg, Mississippi
819 Hardy Street phone 1825

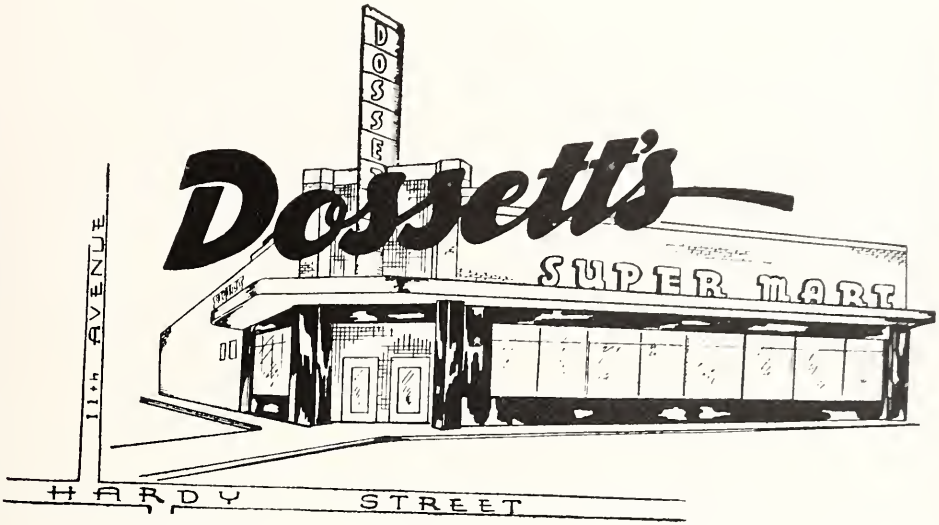

Best Wishes

28th AVENUE BAPTIST CHURCH

516-18 Forrest Street Phone 426
HATTIESBURG BOTTLING COMPANY
Manufacturers of
DR. PEPPER: 7-UP: ORANGE CRUSH
Hattiesburg, Mississippi

Compliments of

PRAYTOR'S CLEANERS

Compliments of

MERIDIAN FERTILIZER FACTORY

Better Buys in Office Supplies

HERRIN OFFICE SUPPLY COMPANY

KIRKWOOD FURNITURE STORE

Telephone Girls

and some of the things they do

Telephone girls enjoy interesting and important jobs in a growing industry.

Operators using modern equipment provide world-wide communication. — Service Representatives handle customer contacts in our business offices.—Stenographers, Typists and Clerical workers perform important and specialized jobs in all departments.

If good pay—friendly associates your own age—paid vacations—sickness benefits and frequently scheduled raises appeal to you—why not come in and talk with us about a position with the Telephone Company.

MYERS *deep-tone* YEARBOOKS
THE PACEMAKERS OF QUALITY
MYERS AND CO. INC. TOPEKA, KANSAS